

2019-2020

ANNUAL REPORT



peace houseSM

CELEBRATING 25 YEARS

DEAR FRIENDS

AS WE REFLECT on the past fiscal year at Peace House, we can say with certainty that it has been a year like no other. The year opened with a historic milestone for the organization as we transitioned into the newly constructed and spacious Peace House community campus in Park City. By the close of the year, we were navigating the profound and varied impact of the COVID-19 health crisis on victims and service delivery. Throughout the successes, changes, and challenges of this year, you have been unwavering in your support of our mission to end family violence and abuse in our community.

Thanks to your generosity and commitment, we were able to complete construction and move into the Peace House community campus in August of 2019. In the new accessible but secure facility, Peace House has expanded all core services, including emergency shelter, clinical therapy, case management, legal

advocacy, and the prevention and awareness program. We continue to work strategically toward full implementation of two new programs: transitional housing and childcare. The increased campus capacity has afforded Peace House the opportunity to better serve more victims of family violence and abuse in the community, and to continue offering uninterrupted services throughout the COVID-19 pandemic in the wake of statewide spikes in domestic violence reports. Calls to the Peace House 24/7 crisis helpline have surged by 50 percent since 2019, and we have provided more than 4,000 nights of emergency shelter to survivors, which marks a 34 percent increase from the year before.

Beyond meeting victims' most immediate needs for safety, Peace House is committed to providing longer term housing and support services. Our new transitional housing program provides families with space, time,

and resources to rebuild their lives after the trauma of domestic abuse. The transitional housing units give families a home for six to 24 months, as well as access to support services on site, such as case management, counseling, and legal advocacy. We recently launched a successful transitional housing pilot program with two apartment units and plan to have six apartments available by the end of the fiscal year, in June 2021.

As an anti-violence organization, Peace House promotes and practices trauma-informed care and works to ensure that all victims of domestic violence and their children have access to services in an environment that is inclusive, welcoming, and destigmatizing. At Peace House, we believe strongly that our mission is most effectively fulfilled through an active commitment to diversity, inclusiveness, and racial equity at every level of the organization. The collective national reckoning

with systemic racism during the past year has emboldened us to begin an intentional journey to identify and ultimately dismantle any inequities or implicit biases embedded in our policies, programs, and services.

Our communities are only as strong and healthy as the relationships within them. Because of your generosity and compassion, we have been providing life-changing and life-saving services to victims of domestic violence and their children for 25 years. *We could not do this work without you.* Every contribution of your time, talents, and treasure is a reminder that our community cares deeply about breaking the cycle of family violence and abuse in Summit and Wasatch counties. 🌱

Sincerely,

Kendra Wyckoff | Julie Joyce

KENDRA WYCKOFF

EXECUTIVE DIRECTOR (LEFT)

JULIE JOYCE

BOARD CHAIR (RIGHT)



CONTENTS

- 06 COMMUNITY CAMPUS
- 08 COVID-19 IMPACTS
- 10 ACCOMPLISHMENTS
- 12 EMERGENCY SHELTER
- 13 CASE MANAGEMENT
- 14 CLINICAL THERAPY
- 15 LEGAL ADVOCACY
- 16 PREVENTION EDUCATION AND COMMUNITY AWARENESS
- 17 VOLUNTEERS
- 18 DONORS
- 39 THANK YOU

.....





KENDRA WYCKOFF (LEFT)
KAREN MARRIOTT (RIGHT)



COMMUNITY CAMPUS

PEACE HOUSE HAS BEEN the only designated, community-based service provider for victims of family violence and abuse in Summit and Wasatch counties for the past twenty-five years. After a local homicide related to domestic violence occurred, engaged community members mobilized to organize the construction of the first Peace House emergency shelter in 1995. Since then, Peace House has grown into an established, respected nonprofit with a full board of directors and a qualified and compassionate full-time staff. In a historic culmination of organizational growth, vision, and dedicated fundraising, Peace House officially opened the doors of the new community campus on September 21, 2019, with a festive ribbon-cutting ceremony featuring hundreds of guests, many oratory tributes, and tours of

the facility. The community excitement surrounding the event was emblematic of the extended reach and influence of Peace House's new campus.

The 42,000 square-foot facility has enabled Peace House to consolidate all programming under one roof to better meet the growing need for services in the area. At the community campus, Peace House provides a continuum of care to victims of family violence and abuse, including emergency shelter, transitional housing, clinical therapy, legal advocacy, case management, sexual assault services, and prevention education. The past year has involved strategically establishing Peace House as a community hub for domestic violence services and sexual assault resources. 🍷

COVID-19

SINCE THE OUTBREAK of the COVID-19 pandemic in March 2020, it has become increasingly clear that domestic violence is a co-occurring public health crisis. The state and nation have witnessed a spike in domestic violence reports during this time. Isolation is a common tactic that abusive partners use, and they can easily manipulate quarantine protocols to further control and monitor a victim's daily activities. Abusive partners may be working from home and can limit access to essential supplies, medical care, and outside support systems. Unemployment, financial stress, and social isolation are not root causes of domestic violence but can render a victim more vulnerable to abuse in the home.

Internal Peace House data reflects the statewide problem. As the only domestic violence service provider in Summit County, Peace House has seen a 50 percent increase in helpline calls since 2019. The emergency shelter at the new community campus in Park City has been at or near capacity throughout the pandemic. Peace House has worked creatively to allow for social distancing in the residential areas in the community campus and has added cleaning and sanitation protocols to protect the health of staff and clients. Because of the obstacles to permanent housing and gainful employment caused by COVID-19, victims have been forced to reside in the shelter longer than usual.

It has been a challenging year for domestic violence service providers. In a recent interview, Lisalyn Jacobs, CEO of Just Solutions, compared navigating the COVID crisis to building an airplane while flying. Peace House Executive Director Kendra Wyckoff expanded on Jacobs' analogy, suggesting the pandemic has also involved "planning and sourcing the materials" while building the airplane in flight.

The COVID-19 pandemic has affected all programming at the community campus. Peace House implemented a HIPAA-compliant telehealth platform in March 2020 to enable the clinical therapy, legal advocacy, and case management teams to meet with clients virtually. While Peace House introduced an online platform specifically in response to the pandemic, the shift has revealed benefits to providing services through different modes of communication. For example, telehealth has made it easier for people in more remote and rural communities to access Peace House services. The past fiscal year has called for creativity and flexibility across programming, and Peace House is eager to leverage the hard lessons of COVID-19 to improve services moving forward.

Peace House has experienced rising demand for victim support in general and anticipates long-term ripple effects of the public health crisis for victims of interpersonal violence and abuse. 🍌



ANNUAL PERFORMANCE NUMBERS

"My stay has been wonderful and I'm extremely grateful for all the help and resources that have been provided. This place has been a miracle for me. Thank You!"

REVENUE SOURCES FY19-20

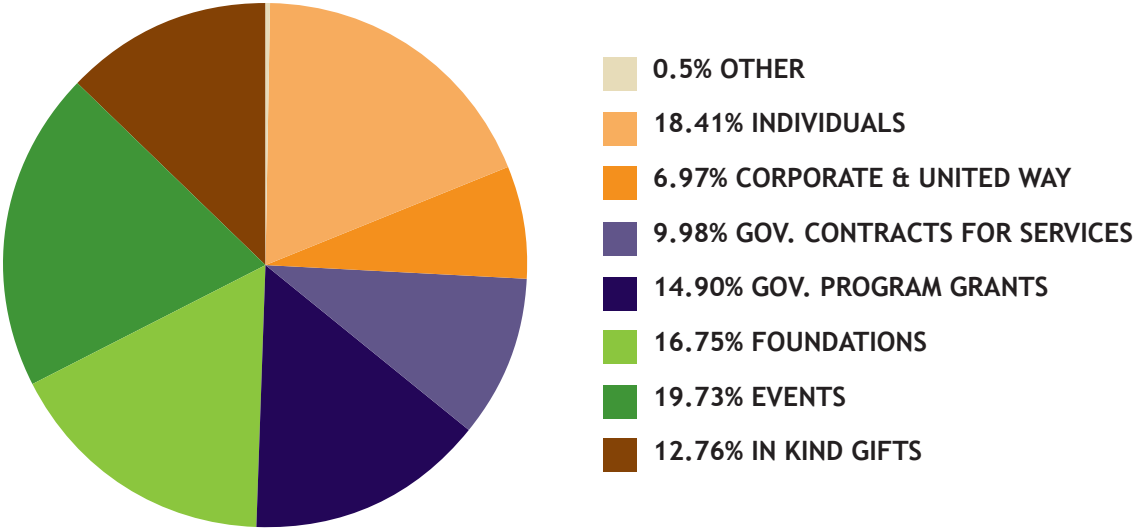

FUNCTIONAL EXPENSES FY19-20

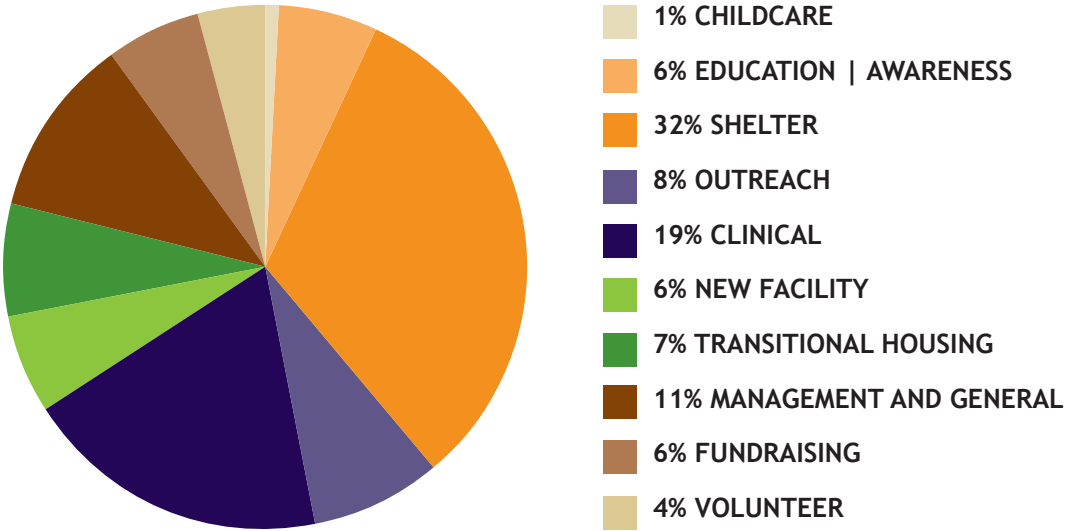

ACCOMPLISHMENTS

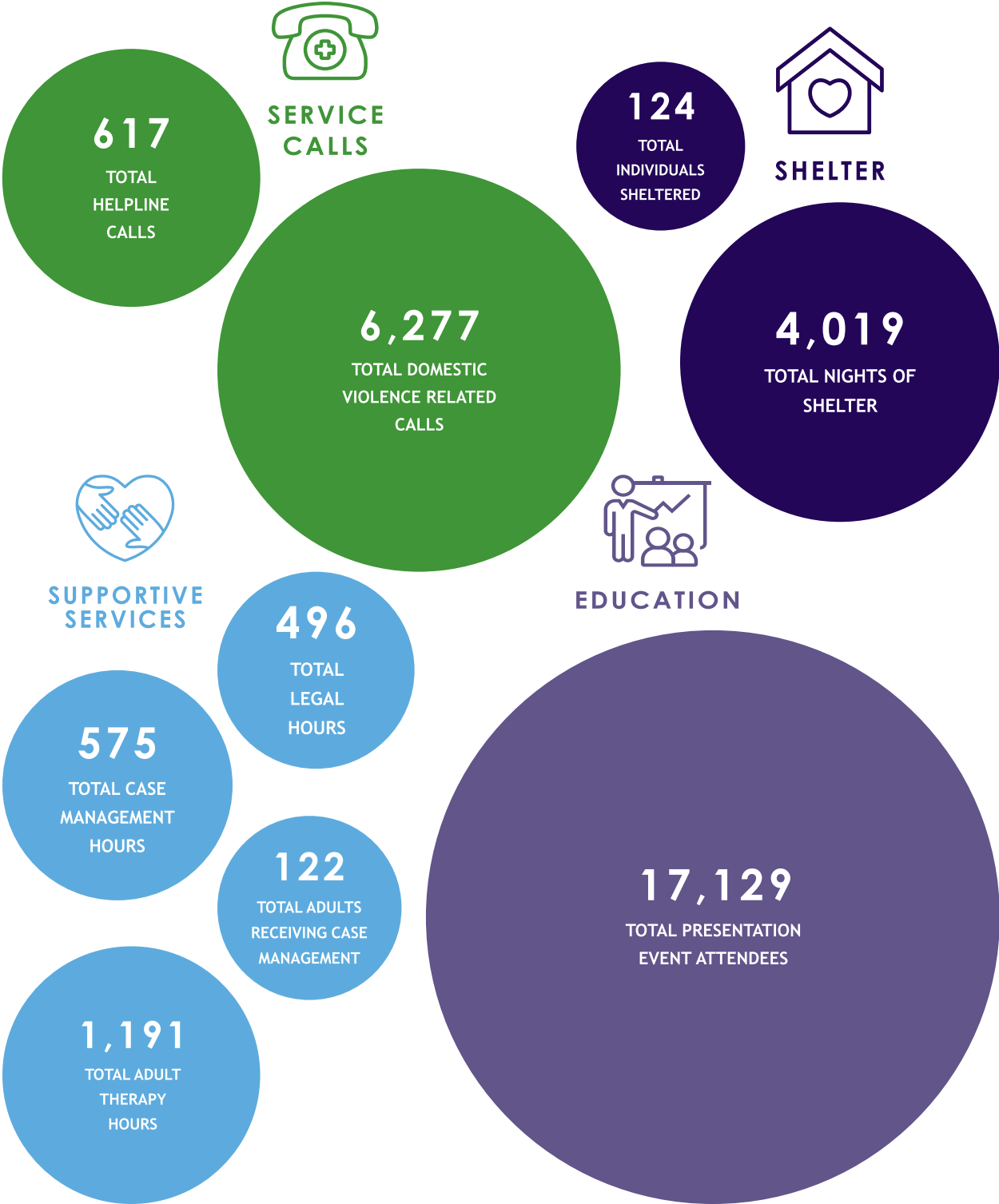

EMERGENCY SHELTER

.....
"A gift from God; the shelter (amazing) and the staff have helped me feel very safe as I have become stronger"



SERVED **25% MORE** RESIDENTS IN EMERGENCY SHELTER THAN IN THE PREVIOUS YEAR



BY THE FINAL QUARTER OF THE FISCAL YEAR, THE AVERAGE LENGTH OF STAY FOR SHELTER RESIDENTS HAD **DOUBLED**



THE **EMERGENCY SHELTER** is the longest-standing program at Peace House and hosts the 24/7 crisis helpline, which is often the first point of contact with Peace House services for victims of family violence and abuse. The residential advocates operate the helpline and develop a safety plan in collaboration with the caller, which might involve connecting the caller to Peace House support services, referring to relevant outside resources, or initiating an intake interview, if the caller needs safe shelter. In managing daily operations at the emergency shelter, the advocate team seeks to meet basic needs for food and clothing while providing support services that promote long-term healing and economic empowerment, such as clinical therapy and case management. 🍀

CASE MANAGEMENT

PEACE HOUSE CASE MANAGERS serve both residents in the emergency shelter and survivors who live in the community by removing practical barriers to safety and to securing gainful employment and permanent housing. Case managers provide guidance through motivational interviewing, goal setting, life-skills development, parenting classes, child advocacy, mental health referrals, and financial education. Peace House employs Spanish-speaking staff to ensure that victims may receive case-management services in their native tongue and translation support when, for example, creating a resume in English to apply for a job. 🍀



39 COMMUNITY-BASED SURVIVORS AND **83** CAMPUS RESIDENTS RECEIVED CASE MANAGEMENT



\$15,000 EMERGENCY ASSISTANCE DISTRIBUTED, INCLUDING PHONE SERVICE, UTILITY PAYMENTS, AND VEHICLE REPAIRS



\$45,000 IN RENT ASSISTANCE ALLOCATED TO PREVENT HOMELESSNESS

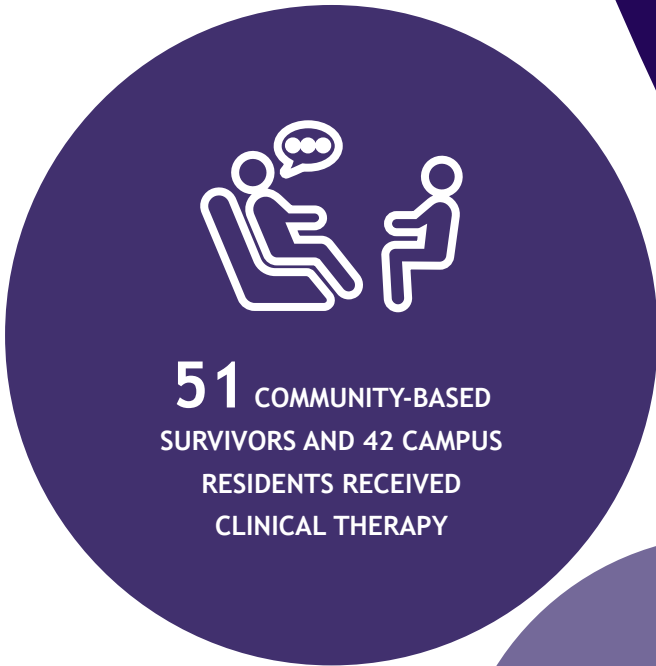

CLINICAL THERAPY

PEACE HOUSE OFFERS free, evidenced-based clinical therapy services to individuals and families affected by domestic or sexual violence who live in the community or reside in the emergency shelter. Our licensed and experienced therapists are committed to trauma-informed care, as research consistently shows that it is the most effective and compassionate approach to mitigating the harmful impact of abuse on the mind and the body. In addition to serving adult victims of family violence and abuse, Peace House provides counseling to adult survivors of child abuse and to children who have experienced and witnessed domestic violence. 🍌

LEGAL ADVOCACY



VICTIMS WHO ARE leaving unsafe relationships or domestic situations often face complicated and re-traumatizing legal processes and court appointments. Peace House provides bilingual legal advocacy to support and empower victims in critical administrative matters, such as filing protective orders, custody proceedings, and immigration claims. Peace House receives any victim of family violence and abuse who seeks our help, but the organization has come to disproportionately serve marginalized communities, such as undocumented immigrants and rural populations who often experience compounded legal barriers to independence and safety. 🍌

.....



49 SURVIVORS RECEIVED ASSISTANCE WITH FILING PROTECTIVE ORDERS



21 SURVIVORS RECEIVED HELP APPLYING FOR IMMIGRATION RELIEF DUE TO CRIME VICTIMIZATION

PREVENTION EDUCATION AND COMMUNITY AWARENESS

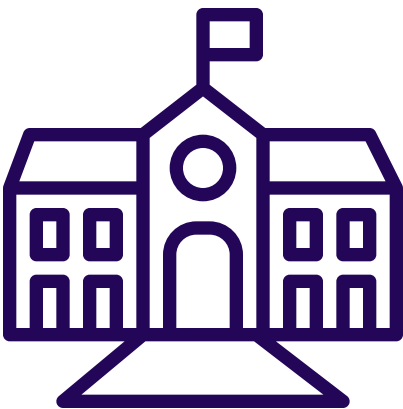

19 SCHOOLS
371 PRESENTATIONS
8,938 ATTENDEES

THE PREVENTION EDUCATION AND COMMUNITY AWARENESS team provides information and trainings on interpersonal violence in our communities. The team presents safe-body education in elementary school and Healthy Relationships and Bystander Intervention in high school, and gives community-level presentations through Utah Valley University Wasatch and Compass Magazine. We support understanding of sexual assault and interpersonal violence through community events and organizations such as Walk a Mile in Her Shoes, a men’s march against domestic violence; The Candlelight Vigil, which commemorates lives lost to interpersonal violence; and End Violence Now, a student club at Park City High School. 🍀



VOLUNTEERS



WE ARE SO GRATEFUL to our incredible volunteers who assist with administrative tasks in the office, support the direct service staff, and donate their time and resources to Peace House. 🍀





CAPITAL DONORS

ANITA AND KYLE LEWIS

ANONYMOUS

CAPRICE AND WILLIAM BENZ

CAROL KOTLER

CAROLYN AND CHARLES ROZWAT

CINDY AND ADAM BRONFMAN

DEER VALLEY RESORT FUND

JUDY AND LARRY COHEN

JUSTIN MARTINEZ

KAREN AND RICHARD URANKAR

KARLA AND ROBERT KNOX

KATE AND JOE MARGOLIS

LAURIE AND KELLY BURT

LIZA SPRINGMEYER AND BRAD S. LEIGH

LORRAINE AND WALTER STUECKEN

LYNN AND TOM FEY

MCCARTHEY FAMILY FOUNDATION

MCGRATH FAMILY FOUNDATION

NANCY AND MARK GILBERT

NANCY AND TOM TOSTI

OLCH FAMILY

PAM PREVATT WOLL AND ALLEN WOLL

POLLY AND BUZZ STRASSER

RAY FREER

ROCHELLE AND CHRIS ROBINSON
SANDRA JACKSON

SHARON AND BOB MARDULA

SUE AND JEFF PROCTOR

TAMI AND MARK WHISKER
THE LITTLE MAPLE FUND

THE STONE FAMILY CHARITABLE FOUNDATION

THE WIELER FAMILY FOUNDATION

WESTERN STEEL BUILDINGS 

..... 2019 - 2020

FISCAL DONORS

| | | | | | |
|--------------------------------|-------------------------------------|-----------------------------|---|---|-------------------------|
| 4 GIRLS FOUNDATION | ALLSTATE INSURANCE CO | ANITA BAER | ARCIA PFAFF | BARBARA SANFORD | BILL REDEKER |
| AARON RASHTI FAMILY FOUNDATION | AMANDA DAVIS | ANN AND MAC MACQUOID | ARLENE AND STEPHEN T. PETTISE | BARBARA WIROSTKO | BOB MARSH |
| AARON STRASSER | AMERICAN EXPRESS | ANN AND MAXWELL H. STURGIS | ARLENE D. AND FREDERIC SCHRAGGER | BARI NAN ROTHCHILD | BOBETTE AND KURT COOPER |
| ABBY GREEN | AMERICA'S LAST AUTHENTIC MINING ORG | ANN BLOOMQUIST | ARLENE HASSIN | BARRETT/RADEMAN FUND WITH PARK CITY COMMUNITIY FOUNDATION | BONNIE PALMACCI |
| ABBY HELGESON | AMINDA AND JOHN HALSEY | ANN FIELDEN | ART COCCARO | BECKY AND SHAWN COOPER | BRADFORD FREER |
| ABBY ZENGER | AMM WINKLER | ANN STRONG | ASHLEY DUKE | BECKY JOPLIN | BRENDA LAKE |
| ADOBE | AMY ABBOTT | ANNA DOUGLAS | ATHELIA T WOOLEY | BECKY KEARNS | BRENDA OLSON |
| ADOLPH IMBODEN | AMY DONER | ANNA LASKOWSKA | AUNDREA DAWKINS | BECKY KELLERSTRASS | BRENDAN MCGUIRE |
| ADRIAN AUCHTERLONIE | AMY KAMISHER | ANNA LEE KANTOR | AUSTIN KINNEY | BEN AND REED LOBROT | BRETT COOPER |
| ADRIENNE MCNAMARA | AMY SLETTA | ANNE AND RICHARD MASTAIN | BABS DE LAY | BEN WILSON | BRIAN ANDERSON |
| AHA! LABS INC | ANA-MARIE STACKHOUSE | ANNE BRANSFORD | BAILEY CARMACK | BETH AND ROGER ARMSTRONG | BRIAN DUNTON |
| ALBERT BERTHA | ANAT AND AMOS MADANES | ANNE COLLETT | BAMBERGER-ALLEN HEALTH & EDUCATIONAL FOUNDATION | BETH HAKE | BRITTA KINNEY |
| ALEX BUTWINSKI | ANDREA KATZ | ANNE DESPAIN AND DEAN LOANE | BARBARA AND JIM GADDIS | BETH JONAS | BRITTANY CASTILLO |
| ALEX URANKAR | ANDREA KIRSTEIN | ANNE SARGENT | BARBARA AND JIM SMITH | BETH MCMAHON | BROOKE ST. JOHN |
| ALEXANDER WATSON | ANDREA SILVER | ANNETTE AND FRED KELLER | BARBARA AND WILLIAM HUGHES | BETH PLAVAN | BRUCE ERICKSON |
| ALI WELLIVER | ANDREW MUSE | ANONYMOUS | BARBARA E. DOWIE | BETSEY AND BOB DEVANEY | BRUCE KASANOFF |
| ALICE AND MARK SUNDAY | ANDREW URANKAR | ANONYMOUS | BARBARA J. KUHR AND JOHN PLUNKETT | BETSY AND BRIAN WARD | BRYNN LARSEN |
| ALISON AND STEPHEN PIERCE | ANDY AND RICHARD BARROS | ANONYMOUS | BARBARA MCCLEARY | BETSY AND SCOTT THORNTON | BRYNNE FLOWERS |
| ALIX AND RICK FARNELL | ANDY CIER | ANONYMOUS | BARBARA PETERSON | BETSY WERTHEIMER | BUTCHERS CHOP HOUSE |
| ALIX AND SEAN RAILTON | ANGELA ANDERSEN | ANONYMOUS | BARBARA PUMPHREY | BEVERLY PERREAULT | CADEN WELSH |
| ALLEN EVANS | ANITA AND KYLE LEWIS | ANTHONY COMPAGNO | | | CAITLIN CALL |

2019 - 2020

FISCAL DONORS

| | | | | | |
|----------------------------|---------------------------------|-----------------------------|------------------------------|---------------------------------|----------------------------|
| CALLIE HIRSCH | CAROL LEE | CECILE JOHNSTON | CHRISTINA AND MICHAEL ZAVELL | COURTNEY EHRICH | DARLENE NORTON |
| CAMERON BOONE | CAROL LIBRIZZI | CHARLENE AND STEVE PETERSON | CHRISTINE ARCHIBALD | COURTNEY RAE | DAVID ANDREW WILSON |
| CAPRICE AND WILLIAM BENZ | CAROL QUERRY | CHARLENE HUBER | CHRISTINE MUNSON | CRAIG BARGOWSKI | DAVID BELZ |
| CARA FRISBIE | CAROL S. BULLOCK | CHARLES DANA | CHRISTINE NAPIER | CRAIG COOPER INSURANCE SERVICES | DAVID C. JENKINS III |
| CARI WELLIVER | CAROL WEXLER | CHARLES MARGOLIS | CHRISTOPHER GAGE | CROSSPOINT PREBYTERIAN CHURCH | DAVID DANIELL |
| CARLA AND CHUCK COONRADT | CAROLE FONTANA | CHARLOTTE WELSH | CHRISTOPHER SULLIVAN | CYNDI SHARP | DAVID KELLER |
| CARLA STEPHENS | CAROLE LEVINE | CHARLYNE AND PAUL WOZNIAK | CHRISTY LIVINGSTON | CYNTHIA MEDES | DAVID MEHREGAN |
| CARLY LIPPERT | CAROLINE AND RANDY SCOTT | CHAYE ZUCKERMAN SHAPOT | CINDY AND JIM LEA | DAN SHANNON | DAVID VOGELPOHL |
| CARMELA SAUNDERS | CAROLINE CONRADO | CHELSEA AND TIM FOLEY | CINDY VERNON | DANA LANIGAN | DAWN KENTON |
| CARMEN AND RICHARD ROGERS | CAROLINE GLEICH | CHELSEA STEINBACH | CINDYLEE SHEARMAN | DANIEL G. STONE | DEAN FAULKNER |
| CAROL A. AND ROBERT DAY | CAROLINE KRUMEL | CHERI AND BRENT ANDRUS | CLAIBORNE CARRINGTON | DANIEL GILLENWATER | DEANNA RHODES |
| CAROL AND JEFFREY STOWELL | CAROLYN DAVIS | CHERRY HERTLER | CLAIRE DESILETS | DANIEL GRIPENTRONG | DEANNE AND HANS KUHN |
| CAROL AND LEONARD RAIZIN | CAROLYN E. SUCHALA | CHERYL AND CHRISTOPHER LEE | CLAIRE WILEY | DANIELLE ADAMS | DEB BISHOP |
| CAROL AND MICHAEL MCCARTHY | CAROLYN MACDONALD | CHERYL RODER-QUILL | CODY AND DAVID MCFAWN | DANIELLE BEAN | DEB HARTLEY |
| CAROL AND THOMAS HOBURG | CAROLYN WAWRA AND CHRIS NEVILLE | CHIKAKO AND DONALD WELLER | COLEEN WEBB | DANIELLE GOOD | DEBBI AND OSMOND CROSBY |
| CAROL FINEAGAN | CARRIE BOYER | CHRIS CALHOON | COLLEEN SCHNIEDERS | DANIELLE MAFFUCCIO | DEBBIE AND FRANKLIN MORTON |
| CAROL FRAZER | CARRIE SHEINBERG | CHRIS CROWLEY | COLLEEN SHEEHAN | DARCY AND JACK AMIEL | DEBBIE AND JEFFREY BUMP |
| CAROL GOODLIFFE | CATHERINE BRADLEY | CHRIS DECKER | CONNIE NELSON | DARCY GLENN | DEBBIE SEBEK |
| CAROL GUREVITZ | CATHERINE CLARK | CHRIS ROON | CORALIE AND BRUCE ALDER | DARINA BELLMAN | DEBORAH DANSON |
| CAROL H. AND STEPHEN SKONY | CATHERINE MILLER | CHRISTI GRISHAM | CORRINE AND ED CODY | DARLA AND JEFFREY T. LAWLER | DEBORAH MATAMOROS |
| CAROL KOTLER | CATHY RICHARDS | CHRISTIAN LABERTEW | COURTNEY CAPLAN | | DEBORAH STENGER |

..... 2019 - 2020

FISCAL DONORS

DEBRA AND JONATHAN TEAGUE

DEBRA COOK

DEBRA DECAMP AND DONALD AYER

DEBRA YOSHIMURA AND ALAN MCIVER

DEER VALLEY RESORT FUND

DELL COMPUTERS

DELTA PILOTS CHARITABLE FUND

DENA SAMSON

DENISE AND GREG LANDIS

DENNIS MILLS

DEREK FOREMAN

DEREK LOSEE

DIANA AND RALPH LOBDELL

DIANA STRAND

DIANA SWANER

DIANA THOMPSON

DIANE FOSTER

DIANE JAMAIL

DIANE KNISPEL

DIANE RINEHART AND SCOTT VULTAGGIO

DICK WELSH

DIEGO ZEGARRA

DOMINIC TOSTI

DOMINION ENERGY CHARITABLE FOUNDATION

DONNA AND GARY URBAN

DONNA AND GERALD FAIRBAIRN

DONNA AND KEVIN GRUNEICH

DONNA B. FISCHER

DONNA FRICK

DONNA RILEY

DONNA VANBUREN

DONNA WELLS

DONNIE NOVELLE

DORIS BROOKS

DORORTHY MEINHOLD

DOROTHY PREVATT

DOTERRA HEALING HANDS FOUNDATION

DUANE DOMINO

DYAN AND JIM PIGNATELLI

ED PARIGIAN

ED SHAUL

EDISON MOY

EDWARD KNELLER

EDWIN THIEL

EILEEN AND LARRY FINAN

EILEEN AND MARK KWELLER

EILEEN COCCARO

EILEEN DUNN

EILEEN KINTNER

ELAINE SPEAR

ELANA SPITZBERG AND AVI MARKOWITZ

ELISA SLOBODOW

ELISABETH A. AND GARY MOORE

ELIZABETH AND ANTHONY MAHON

ELIZABETH BERMAN

ELIZABETH FAUSOLD

ELIZABETH FETTER

ELIZABETH HOBURG

ELIZABETH MEIROWITZ

ELIZABETH MILLER

ELIZABETH RAMSEY

ELIZABETH STRASSER

ELKS LODGE #734

ELLE AVERY

ELLEN AND DAVID FRANK

ELLEN GUTHRIE

ELLEN SILVER

ELLIE CUTTING

ELSA SALGUERO

EMBER CONLEY AND ARI IOANNIDES

EMILY HAGN AND JEFF COLEMAN

EMILY HARRIS

EMILY JOYCE

EMILY LOUGHLIN

EMILY OLSON

EMILY WALTER

EMMA PRYSUNKA

ENLIGHTEN WELLNESS

ENTERPRISE HOLDINGS FOUNDATION

ERIC ANDERSON

ERIC HOFFMAN

ERIC LAPERLE

ERICA POPE

ERICA TRITTSCHUH

ERIN AND JASON LINDER

ERROL EERNISSE

ETHEL PRESTON

EVAN FRIEDMAN

EVELYN CERVANTES

FAYE AND ROBERT SLETTOM

FAYLENE WEINMAN

FRANCES AND CHRISTOPHER MORTENSON

FRANCOISE ERIKSEN

FRANKY HERNANDEZ

FREDERIC CATONI

GAIL LASER

GAYLE ROMERO

GENEVIEVE M. ROSOL

GENEVIEVE SPACKMAN

GEOFFREY WOLPERT

GEORGE HULL

GEORGE MURPHY

GEORGIA TODD

GINNY ETHERIDGE

GLEN GRUNDY

GLEN JUDD

GOLDIE OLSON

GRACE O. LARSON

GRAHAM ANTHONY

GREG DUPRATT

GWEN AND BOB SPRINGMEYER

HALLIE AND TED MCFETRIDGE

HANNAH LAWRENCE

HARRIET SHUGARMAN AND ANDREW JENNIS

HARRY KIRSCHNER

HEATHER AND BILL BLACKWELL

HEATHER GIVICH

HEATHER PETERSON

HEBER TAYLOR

HEIDI AND KURT PETERSON

HEIDI AND PETER GATCH

HEIDI AND THOMAS SMART

..... 2019 - 2020

FISCAL DONORS

| | | | | | |
|-------------------------------------|------------------------------|-------------------------------|------------------------------------|----------------------------|-----------------------------------|
| HEIDI VOELKER | JACK CRUTCHFIELD | JANE PETERSON | JENNIFER AND JEHEMY JACKSON COOPER | JOAN ALPER AND BILL BECKER | JOHN MCNALLY |
| HEIKE STADLER | JACQUELINE ERVIN | JANE RILEY | JENNIFER CLARK | JOAN FERNANE | JOHN R. BURDICK, IV |
| HELEN DESMOND WEINTRAUB | JACQUELINE MIRANDA | JANE YAGER | JENNIFER GARDNER | JOAN GORHAM | JOLENE ANDERSON |
| HERBERT LICHTENSTEIN | JACQUELYN AND GREG ZEHNER | JANET AND WILLIAM BECKMAN | JENNIFER HAMAWAY | JOAN MILLS | JOMARIE AND DAVID BATEMAN |
| HILA AND JEREMY WENOKUR | JAE J. SCHMUTZ | JANET BARRS | JENNIFER HAMLIN | JOAN MOSCH | JON GREEN |
| HILARY AND BENJAMIN NITKA | JAMES BERTOLINA | JANET DONEGAN | JENNIFER JOHNSON | JOAN THOMPSON | JONATHAN HALL |
| HILDEGARD KOENIG | JAMES BROWN III | JANET JORGENSEN | JENNY AND DAVID DORSEY | JOANNE AND JEFFREY GRAHAM | JONATHAN LEE |
| HOLLY KINGDON | JAMES CROSBY | JANICE KENNEDY | JENNY MAFFUCCIO | JOANNE AND JOHN OCONNELL | JONATHAN SCOVILLE |
| HOLLY MEEKS | JAMES HULSE | JANICE UGAKI AND DOUG GREALLY | JESSICA BUSHMAN | JOANNE BLOOM | JONI FICHTER |
| HOLLY STAVA | JAMI LEVINE | JEAN DALY | JESSICA KIRBY | JOBETH AND STEVE MAXWELL | JORY MACOMBER |
| HOLLYE AND WILL SHEPHERD | JAMIE AND JACK RUBIN | JEAN FOX | JESSICA MILLER | JODELLE FISCHER | JOSEPH HUGHES |
| HOPE KALINSKI | JAMIN JACKSON | JEAN MARTIN | JILL AND JOHN KEAGY | JODI BARNHART | JOSEPH STRASSER |
| ILKA SIEGMUND | JAN BOHRER | JEAN MENDIETA | JILL AND RICHARD SHEINBERG | JODI BENNETT | JOSH GROTSTEIN |
| INGE TRAVIS | JAN JAWORSKI | JEAN RAPOPORT | JILL AND STEVEN EDWARDS | JODI OVERSON | JOY ROCKLIN |
| INGRID DANCY | JAN JONES-SCHENK | JEFF BROWN | JILL GILLETTE | JODY MORRISON | JOYCE BUTLER |
| IN-LINE ROOFING COMPANY, TIM SAVAGE | JAN MCINTYRE | JEFFREY ELLSWORTH | JILL LESH | JOE ANTELEJO | JOYCE COSSIN |
| IRA HAMMERMAN | JANA AND GARY COLE | JEFFREY LOUDEN | JILL ORSCHEL | JOE URANKAR | JUDI AND DAVID VICTOR |
| ISIS MUNIZ | JANA MAAS | JEN AND JAKE ARNOLD | JILL S. JOHNSON FUND | JOEL B. ZUCKERMAN | JUDITH A. AND RICHARD E. VALLIERE |
| J. WILLARD AND ALICE S. MARRIOTT | JANAE BLONQUIST | JEN STRASSER | JILLIAN GARRETSON | JOEL ROSENFELD | JUDITH BROPHY |
| J.G. AND DEBBIE SCHIRF | JANE LUCENO | JENN CHRISTLEY | JIM HART | JOHN CONCANNON | JUDITH FRIEDMAN |
| | JANE PATTEN AND ROBERT NIXON | JENNIE BRETT | JO GABRIELSON | JOHN LAKE | JUDITH R. HORWITZ |

2019 - 2020

FISCAL DONORS

| | | |
|---|---|--|
| JUDITH Z. FRIEDMAN | KADEE MARDULA | KAREN SCOTT |
| JUDY BRUSA | KAPPA KAPPA GAMMA WASATCH MOUNTAINS ALUMNAE ASSOCIATION | KAREN TERZIAN |
| JUDY PLAVOCOS | | KAREN WILLIAMS |
| JUDY STOCKWELL | KARA BEAL | KARI MOE-HOFFMAN |
| JUDY TINK | KARAN AND JOHN SWANGER | KARIN FOJTIK |
| JULIA WYLIE | KAREN AND GEORGE MARCOU | KARIN LOCKOVITCH |
| JULIANA AND DAVE ALLELY | KAREN AND RICHARD URANKAR | KARLA AND ROBERT KNOX |
| JULIE AND JAMES CRITTENDEN | KAREN AND SHAWN FOJTIK | KARON WASSER |
| JULIE AND STEVE JOYCE | KAREN AND WILLIAM HANDLER | KATARZYNA SUTHERLAND |
| JULIE BUCHHOLZ | KAREN BROMLEY | KATE AND JOE MARGOLIS |
| JULIE DELONG | KAREN D. GILROY | KATE AND PAUL WYNN |
| JULIE HOPKINS | KAREN EDSON | KATE FISCHER |
| JULIE MARRIOTT | KAREN GABBAY | KATE MCCHESENEY |
| JULIE MONAHAN AND CHRISTOPHER LEHMAN | KAREN JENSEN | KATHARINE D. WRIGHT AND BRYAN MARKKANEN |
| JULIE OLSEN | KAREN KENTON | KATHERINE DOUGHERTY |
| JULIE ORGILL | KAREN LLOYD | KATHERINE FAGIN |
| JULIE SIMONDS | KAREN MARRIOTT AND NATHAN RAFFERTY | KATHERINE SMITH |
| JULIE STEVENS | KAREN MOORE | KATHI OLSEN |
| JULIE STROPLE | KAREN RONEY | KATHIE BECKMAN |
| JUNE VOLK | KAREN SAWYER | KATHIE MARRIOTT MANANGAN |
| JUSTIN WEHNER | KAREN SCHEIBLE | KATHLEEN AND DAVE DICESARIS |

| | | |
|--|--------------------------------------|---------------------------------|
| KATHLEEN AND GRANT HEDGES | KATIE TOZER | KIM SCHETTLER |
| KATHLEEN AND SCOTT AMANN | KATRENA GARSKE | KIMBER GABRYSZAK |
| KATHLEEN HUDGENS KARMEL | KATY AND JAMES EASTON | KIMBERLEY GRAY |
| KATHLEEN J. AND WILLIAM A. DONNELLY | KATY LILLQUIST | KIMBERLY DRURY |
| KATHLEEN JOHNSTON | KATY PATTERSON | KIMBERLY THOMPSON |
| KATHLEEN NELSON | KAY AND SAM MILLER | KIRA RYAN |
| KATHLEEN NICHOLS | KAY VEENEMA | KLINKA AND JOHN LOLLAR |
| KATHRYN COSTELLO | KEIRSTEN LAMPKIN | KLINTWORTH FAMILY FOUNDATION |
| KATHRYN MODER | KELLEY URANKAR | KOLLINS OLSON |
| KATHY AND BRUCE EMERSON | KELLY AND ANDREW WALLMAN | KRISSA BOLTON |
| KATHY AND CHARLIE STURGIS | KELLY AND JOSEPH CRONLEY | KRISTAL BOWMAN-CARTER |
| KATHY AND DAVE FAHEY | KELLY HAMLIN | KRISTEN AND MARK CASE |
| KATHY AND JAMES COVALESKI | KELLY MURRAY | KRISTEN HERMAN |
| KATHY AND STEVE STANTON | KELLY PFAFF | KRISTIN FLETCHER |
| KATHY KNISELY | KENDRA AND JUSTIN WYCKOFF | KRISTIN NICOLAI |
| KATHY LEE | KENNETH & JOANNE MAYNE FOUNDATION | KRISTIN AND JEFF SUMSION |
| KATHY MEARS | KENTON PETERS | KRISTINA TAUBER |
| KATHY MOORE | KHAMPRASINH COOPER | KRISTINE AND BILL LOVELL |
| KATHY SLY | KIM ADONDAKIS | KRISTINE MORLEY |
| KATIE AND GREG BRONSTEIN | KIM FISCHER | KYLE MCINTYRE |
| KATIE KUNZ | KIM KNUTSON | LACEY STIDD BARNSON |

2019 - 2020

FISCAL DONORS

.....

| | | | | | |
|-------------------------------|----------------------------------|------------------------------|------------------------------------|---------------------------------|-----------------------------------|
| LACEY WISMER | LEAR CONSULTING & MANAGEMENT LLC | LINDA LENZ | LISA NOVETZKE | LUTHER CREED | MARGARET ANNA ROBERTSON |
| LANA AND BOB MARTINO | | LINDA LONG | LISA VALIANT | LYDIA PEARCE | MARGARET HANSON |
| LAURA AND JIM ARNOLD | LEASE CORPORATION | LINDA MCCAUSLAND | LISA WALKER | LYNDA BARRUS | MARGARET HILLIARD |
| LAURA AND NICHOLAS CAFFENTZIS | LEIF OINES | LINDA MCREYNOLDS | LITA HOFFMANN | LYNDA MALDONADO | MARGARET NATHAN AND KEVIN H. KRUE |
| LAURA AND TIM PETRACCA | LEISA AND ROBERT Y. MUKAI | LINDA MORSE | LIZ BARNEY | LYNN AND TOM FEY | MARGAUX KELLEHER |
| LAURA ASTLE | LEISL AND KENDALL SIMMONS | LINDA SCHLOSS | LIZ MYERS | LYNN KOENIG | MARGE PETIT |
| LAURA COMO | LENNA AND BROOKS QUINN | LINDA WAGNER | LIZ WELLER | LYNN REGESTER AND PHILLIP RUBIN | MARIAH GRACE KILGARIFF |
| LAURA D'ANNA | LESLI BOWERING | LINDLEY FRIEDMAN | LIZA SPRINGMEYER AND BRAD S. LEIGH | LYNN ROWE | MARIAM AZIN |
| LAURA KLINGENSTEIN | LESLIE AND DON WOOD | LINDSAY AND CHRIS CUNNINGHAM | LOIS HALL | LYNNE AND EDWIN RUTAN | MARIAN AND KENNETH CROSBY |
| LAURA POLENZ | LESLIE AND JEFF FISCHER | LINDSAY AUCUNAS | LOKE SARGENT | M.J. TESKE | MARIANNA KOVAL |
| LAUREN AND PAUL INNIS | LESLIE DUKE | LINDSAY BARE | LORELEI PRETTNER | MADELENE AND JONATHAN L. SHEAR | MARIANNE AND JAMES NELSON |
| LAUREN AND PETER VITULLI | LESLIE MOSS | LINDSAY ROMERO | LORETTA MARTINEZ | MAIKELLA CLARK | MARIANNE MICELI |
| LAUREN DUKE | LETTY AND ROBBIE FLATT | LISA AND THOMAS CASE | LORI COLLETT | MAKENA POWELL | MARIANNE WICKS |
| LAURI MEIDELL | LINDA ALFORD | LISA AND TIM O'BRIEN | LORI WESTON | MALENA STEVENS | MARIE ANDREE SIMARD |
| LAURIE AND THOMAS EASTWOOD | LINDA AND RICK SMALIGO | LISA AND TOM CHRISTJANS | LORIS AND BILL BENSON | MALIA BROWN | MARILLA MAGILL |
| LAURINDA HAWKINS | LINDA BRILL | LISA BLONQUIST | LORRAINE AND LLOYD WATERHOUSE | MALINDA LUKE | MARILYN AND DALE BOSCHETTO |
| LAWRENCE LAMPER | LINDA BRUDERER | LISA DAGOSTINO | LORRAINE AND WALTER STUECKEN | MARCIE NELSON | MARILYN AND JAMES BREZOVIC |
| LEAH MCCABE | LINDA DUGINS | LISA GETSON | LORRAINE HELGESON | MARCY LINDGREN | MARILYN HEINRICH |
| LEAH STURGIS | LINDA FISHER | LISA GRAY | LUANNE SADLER | MARE PIPER | MARILYN STINSON |
| LEANNE PARRY | LINDA GRAVES | LISA HIMONAS | LULULEMON USA INC | MARGARET AND ERIC ROACH | MARITZA REFUERZO |
| | LINDA HUMBERT | LISA INGALLS | | | MARK DOMBRO |
| | LINDA JAGER | | | | |

.....

2019 - 2020

FISCAL DONORS

| | | | | | |
|---------------------------------------|--------------------------------|--|---------------------------|----------------------------------|---------------------------------|
| MARK WALKER | MARY AND JASON ELLIS | MCKINLEY SILVERS | MICHAEL WOLFE | NANCY AND GARY FICHTER | NICOLE WHISKER |
| MARLAINE WRAY | MARY AND ROBERT DILLON | MCKNIGHT FOUNDATION | MICHAELA MCCOY | NANCY AND JOHN BERENS | NORM SMITH |
| MARLENE ABBOTT-BARBER AND JOHN BARBER | MARY ANN AND RICHARD SMAIL | MEAGHAN MILLER-GITLIN AND DYLAN GITLIN | MICHELE AND KARL PAULSEN | NANCY AND JOSEPH AMIEL | OL MINER EXPRESS |
| MARNIE DALE | MARY B. AND PETER WRIGHT | MEGAN ELLIS | MICHELE CLOONEY | NANCY AND RICHARD POTASHNER | OLYMPUS |
| MARNIE MIKA | MARY COLBURN | MELANIE OTTO | MICHELLE AND JIM DOILNEY | NANCY AND TOM TOSTI | ORCHARD FOUNDATION |
| MARRIOTT DAUGHTERS FOUNDATION | MARY FLOOD AND ROBERT B. DEANS | MELANY D. SHAW | MICHELLE EASTMAN | NANCY DALASKA | PAIGE LEVINSKY |
| MARSHA ADAMS | MARY GESICKI | MELISSA BLACK | MICHELLE LARSON | NANCY FOLLETT | PAM BARRETT |
| MARSHA AND JON GLAZMAN | MARY GOOTJES AND JOHN DAVIS | MELISSA MUNOZ | MIKE EDSON | NANCY AND WILL GREENBERG | PAM EVANS |
| MARSHA MANN | MARY JANES LLC | MELISSA WOODS | MILLER | NANCY HUNTSMAN | PAM POLYCHRONIS |
| MARSHA ROON | MARY LEADER | MELL GALLAHUE | MINDY DAGOSTINO | NANCY ROWEN | PAM PREVATT WOLL AND ALLEN WOLL |
| MARTHA ANSITE | MARY LOU KOHOUT | MELLISA CAFFEY AND DOUG CLYDE | MINDY HALL | NANCY SERAPHIN | PAM SHEELER |
| MARTHA EPSTEIN | MARY M. PARTRIDGE | MEREDITH ASTON | MISHELLE IKER | NANCY SHOTT | PAM SMITH |
| MARTIN A. MORRISON | MARY MCENTIRE | MEREDITH LAVITT | MITZI GALGERUD | NANN WOREL | PAMELA AND DENNIS JOHNS |
| MARTINI BASH | MARY SWANWICK | MEREDITH RILEY | MJ ANDERSON7 FOUNDATION | NATALIE FROST | PAMELA HENDERSON |
| MARTY HARGER | MATT LINDON | MICHAEL COLLIER | MOIRA WRIGHT | NATALIE LEVY | PAMELA NIEROTH |
| MARVA AND JOHN WARNOCK | MATTHEW CASE | MICHAEL LABERTEW | RITA WINTERS | NATALIE STEVENS | PARK CITY COMMUNITY CHURCH |
| MARY ALICE HATCH | MAURA AND CHARLES ROBBINS | MICHAEL LUERS | MYRA PURKEY | NATHALIE ODERNHEIMER | PARK CITY COMMUNITY FOUNDATION |
| MARY AND BOB CHAMBERLAIN | MAUREEN PELTON | MICHAEL O'MALLEY | MYRNA MAMARIL | NEENA PANICKER | PARK CITY DESSERTS |
| MARY AND DOUG RIDGES | MAYUMI AND VERN CALL | MICHAEL ORRISON | NADINE NYE | NEW STAR GENERAL CONTRACTORS INC | PARK CITY LODGING |
| MARY AND GLENN POTTER | MCCARTHEY FAMILY FOUNDATION | MICHAEL RAY BENSON | NANCY A ERNI | NICOLE MACLAREN | PARK CITY SUNRISE ROTARY CLUB |
| | | | NANCY AND DANIEL FREIFELD | | |

FISCAL DONORS

| | | | | | |
|---------------------------------|-----------------------------------|----------------------------------|-----------------------------------|--|--|
| PAT MORAN FAMILY FOUNDATION INC | PC HOME CARE, LLC | RACHAEL MACKAY | RICHARD GOTTLIEB | ROSALIE AND GERALD WEIDER | SANDRA STEPHENS |
| PATRICIA AND RICK SPRAGUE | PEAK ALARM | RACHEL ALDAY | RICHARD SHORE | ROSE M. AND MICHAEL CHENEY | SARA LOESCH |
| PATRICIA AND WAYNE STOKES | PEARLSTINE FAMILY COMPANIES | RACHEL FELDMAN | RICHARD SLAUGHTER | RUTH AITKEN | SARAH AND CHARLES KLINGENSTEIN |
| PATRICIA BITTEL | PEGGY AND NATHANIEL BERNSTEIN | RACHEL FRIEDMAN | RICK HOLBROOK | RUTH DRAPKIN | SARAH BIEGANOUSKY |
| PATRICIA FERGUSON | PEGGY FAULKNER | RACHELLE MORRIS | RIKI CASE | RUTH LOPEZ | SARAH CUTHILL |
| PATRICIA KIVEL | PENNY AND BILL CUNNINGHAM | RACHELLE PUCKETT | ROB HARTER | RUTH STEPHENS | SARAH ELBERT |
| PATRICIA MCINTOSH | PETE MCCOY | RAMSEY TATE | ROBERT BOWCOCK | SAD FOUNDATION | SARAH JANE GRANT |
| PATRICIA POND | PETER DUNMIRE | RANDY CASSIDY | ROBERT GARDA | SAILY PERKINS | SARAH WEST |
| PATRICIA SHREVE | PETER STOUGHTON | RAY FREER | ROBERT RADKE | SAINT LAWRENCE CATHOLIC CHURCH, LLC #264 | SAYDRIA SHUMWAY |
| PATTAJIT POWERS | PETERSON GROUP REAL ESTATE INC | REBECCA ANJEWIERDEN | ROBERT ROSENBERG | SALLIE K. RINDERKNECHT | SCOTT & BETSY THORNTON FAMILY FOUNDATION |
| PATTI HUDSON | PETRA FARMER | REBEKAH ABRAMS | ROBERT SLIZESKI | SALLY AND DAVID NADLER | SCOTT DUKE |
| PATTI SMALIS | PHOEBE DINEEN | RED LEDGES | ROBERTA MORIN | SALLY AND HANK TAUBER | SCOTT SLOMIAK |
| PATTI WELLS | PHOEBE FREER | RENA AND MICHAEL JORDAN | ROBIN FREED | SALLY AND MONTY LUTZKER | SCOTT TILMAN |
| PATTY LINDEN AND FRED GYSI | PHYLLIS RASKIN-HADLEY | RENAI AND MARK MILLER | ROBIN HASTINGS | SALLY AND PERRY SORENSON | SENA T. HAUER |
| PATTY SENKER | POLLY AND BUZZ STRASSER | RENEE AND DAVE WENTZ | ROBIN MARROUCHE | SALLY AND TORCH ELLIOTT | SHANNON AND GLENN SCHEMMER |
| PATTY SMITH | POP PARK CITY | RENEE JUSTICE | ROBIN MARSHALL AND RUSS MOOREHEAD | SALLY SHANNON | SHANNON RUNYON |
| PAUL HEBERT | PROMONTORY FOUNDATION | RHODA J. STAUFFER | ROCHELLE ONDELL | SAM EASTHOPE | SHARI GOTTLIEB |
| PAUL WISNIEWSKI | PS PROPERITES | RHONDA HALLOWS | ROCKY MOUNTAIN POWER FOUNDATION | SANDRA FOLEY | SHARON AND BOB MARDULA |
| PAULA NAUGLE | R&B PATTERSON MEMORIAL FOUNDATION | RICH WARD | ROLAND GILMORE | SANDRA HAUGHEY | SHARON AND CARLTON WYCKOFF |
| PAULETTE M. AND ALAN W. COURGE | R. HAROLD BURTON FOUNDATION | RICHARD BISHOP | RONALD BUTKOVICH | SANDRA MORE | |
| | | RICHARD E. AND NANCY P. MARRIOTT | | SANDRA RAMSEY | |

..... 2019 - 2020

FISCAL DONORS

| | | | | | |
|-----------------------------------|---------------------------------|---|--|------------------------------|---------------------------------------|
| SHARON BROADWATER | SIBYL BOGARDUS AND PETER SCIARA | STEPHANIE OCONNOR | SUSAN AND PETER C. WEAVER | TALON DAVIS | THOMAS LIPPERT |
| SHARON EASTMAN | SILVER CLOUD FUND | STEPHEN DEPALMA | SUSAN AND RICHARD ROTH | TAMARA SMITH | THOMAS THOMAS |
| SHARON FRIEDMAN | SIOBHAN SMITH | STEVE ISSOWITS | SUSAN AND ROGER ARSHT | TAMI AND MARK WHISKER | TIFFANY AND MARK LEMONS |
| SHARON KELLNER | SISTER MARY ANN PAJAKOWSKI | STEVE WEINSTEIN CONSTRUCTION LLC | SUSAN BREWER | TAMRA HILL | TIM HENNEY |
| SHARON MILLER | SISTERS OF THE HOLY CROSS INC | STEVEN HERSCOVITZ | SUSAN DEMARTINI | TAYLOR FLANDERS | TIMOTHY WHETSEL |
| SHARON STENCEL | SITKA FUR GALLERY | STEVEN HOOKER | SUSAN DOWD | TERENCE RILEY | TINA BARRY |
| SHARREE OLSEN | SMITH FAMILY FOUNDATION | STIRLING FOUNDATION | SUSAN E. HALLENBERG | TERESA CONNELL | TINA COOMBS |
| SHAUNA KERR AND LEWIS DRAGOLOVICH | SNAPLOCK INDUSTRIES | SUE AND JEFF PROCTOR | SUSAN GLASMANN AND RICHARD DUDLEY | TERESA GOODALL | TINA LOGAN |
| SHAUNNA HOOD | SOARING WINGS MONTESSORI SCHOOL | SUE AND JIM MOSES | SUSAN GRAVES-HENNEMAN | TERRI WRIGHT | TJ MAXX |
| SHEILA AGNEW | SOPHY KOHLER | SUE AND RICHARD WORLEY | SUSAN KLINKER CZOP | TERRI YECKLEY | TOMMY TANZER |
| SHELLEY KADISON | SORENSEN LEGACY FOUNDATION | SUE BHANOS | SUSAN LAWRENCE | TERRY AND LARRY MOFFITT | TOMOKO SCHLAG |
| SHELLEY SCHWARTZ | STACEY JENKINS | SUE MCJAMES | SUSAN LOFFLER | THADEUS O'CONNOR | TONI AND RUSSELL MONTAGUIE |
| SHELLY DUFOUR | STACEY TATE | SUE STEEL | SUSAN MEYER | THE B & L FOUNDATION | TONI BLOOMBERG |
| SHEREE ANSHEL | STACY EHRLICH | SUGARHOUSE SELF STORAGE LLC | SUZAN ROSENSHINE | THE BONE YARD | TONI FOOTER AND FREDRICK S. EDELSTEIN |
| SHERI AND SHERMAN SMOOT | STEFANI AND SCOTT KIMCHE | SUMMIT SOTHEBYS INTERNATION REALTY CARES FOUNDATION | SUZANNE C. AND DANIEL J. CROWLEY | THE PAINT MIXER | TONYA AND TRACY OTTERNESS |
| SHERI ELLISON | STEFANIE SNOW | SUSAN ALDER | SUZANNE HARRIS COOPER AND CRAIG COOPER | THE WIELER FAMILY FOUNDATION | TORY KENDALL |
| SHERRY AND TODD COMPAGNO | STEFFANIE WAGNER | SUSAN AND CHIRS LOCKWOOD | SUZY HONIGMAN | THE WINFIELD FOUNDATION | TRACEY LINDON |
| SHIEBLER FAMILY FOUNDATION | STELLA TAVILLA | SUSAN AND DALE POULTER | SWEET MEADOW FUND | THERESA DANOS | TRACI AND DANIEL SHEINBERG |
| SHIRLEY AND ERIC SCHOENHOLZ | STEPHANIE DOLMAT CONNELL | SUSAN AND GLENN ROTHMAN | SYLVIA GOFF | THERESA PANZER | TRACY TOMLINSON |
| SHIRLEY AND GLENN WRIGHT | STEPHANIE GALLEGOS | SUSAN AND GUY LAMERE | SYNC FLOAT CENTER | THOMAS CLYDE | TRACY WOODWARD |
| | | | | THOMAS FISHER | TRAVIS HARTLEY |

FISCAL DONORS

TRAVIS PRICE

TRENT DAVIS

TREVOR CATES

TRICIA DUNN

TRUMBULL KING

TYLER JOHNS

UNITED WAY OF SALT LAKE

UTAH FILM STUDIOS

VAIL EPIC PROMISE

VAL A. AND EDITH D. GREEN
FOUNDATION

VANESSA DI PALMA WRIGHT

VERONICA FAJARDO

VICKI L. MASON

VICKY AND HOWARD DYER-
SMITH

VIOLET SPITZER LUCAS

VIVIENNE DAVIES

WALT BRETT

WANDA AND JAMES M. MORAN
FAMILY FOUNDATION

WASATCH SHERIFF'S DEPARTMENT

WAYNE FERGUSON

WELLS FARGO FOUNDATION

WENDY AND HARRY KANTOR

WENDY AND THOMAS SPENCER

WENDY COLE

WENDY GOURLEY

WENDY LAVITT

WENDY STEINLE

WENDY WETHERELL

WHIMSY

WHITNEY ATKINSON

WHITNEY THOMAS

WHITNEY ZAINO

WILLIAM B. BOWIE FOUNDATION

WILLIAM BECKER

WILLIAM HUMBERT

WILLIAM KLUSMAN

WILLIAM RUTENBER

WINONA LATT

WINTZER-WOLFE PROPERTIES

ZACHARY GRAF

THANK YOU



“We have had wonderful support for all of our fundraising efforts this year and I would like to thank everyone who helped to make that possible.” -Sally Tauber Director of Development

2019 - 2020



PEACE HOUSE INC

700 ROUND VALLEY DR
PARK CITY, UT 84060

 435.658.4739
 801.647.9161

WWW.PEACEHOUSE.ORG