

Peace House Annual Report 2021-2022



700 Round Valley
Dr. #115
Park City, Utah
84060
Helpline:
(800)647-9161
Office:
(435)658-4739
peacehouse.org

A Letter from Kendra Wyckoff, Executive Director

Dear Friends,

For over 27 years, Peace House has strived to provide high quality services and care to survivors of domestic abuse. Your generosity and commitment allow us to work toward continuous growth; better equipping our team to meet the needs of survivors and to advance efforts building a society where all persons can live without fear, abuse, coercion, oppression, and violence.

From our start in 1995, our focus has always been on safety and providing immediate shelter resources to thousands of women, children and men fleeing an unsafe home or relationship. We have become a larger and more mature organization that continues to evolve and progress in directions resulting in impactful and high-quality victim services to those in need. The Peace House of today is committed to comprehensive services including two residential programs and wraparound supportive services such as clinical counseling, legal and housing advocacy, case management, and specialized sexual assault advocacy. Our team also addresses prevention efforts by providing education to youth and the broader community, with goals of fostering healthy relationships and strengthening families.

The development of our new sexual assault program, including a Hospital Response Team is a significant milestone in better addressing the unique needs of sexual assault survivors in Summit and Wasatch counties. This expansion of services drove Peace House to broaden its mission and vision. In 2022 after a process of shared strategic reflection by the staff and Board of Directors, a new mission and vision were created and adopted with an emphasis on interpersonal violence and abuse to communicate that Peace House is here to help both domestic violence and sexual assault survivors.

Vision: Peace House envisions communities free of interpersonal violence and abuse.

Mission: Peace House is dedicated to ending interpersonal violence and abuse, and empowering survivors to heal and thrive by providing support services, safe housing, and prevention education.

This annual report highlights our accomplishments over the past year and celebrates a story of resilience and healing. We recognize that the pursuit of communities free of interpersonal violence and abuse is a collective effort and we would not be where we are today without your gifts and support. Thank you to all our funders, donors, staff, volunteers, and community partners for supporting the essential lifesaving and changing programs at Peace House.

We are looking forward to another year of offering resources that address healing, safety, and empowerment for survivors and collaborating with our community members as we work in unity to advance our mission and vision.

With sincere gratitude,



Financials

FY Ending June 30, 2022

Revenue

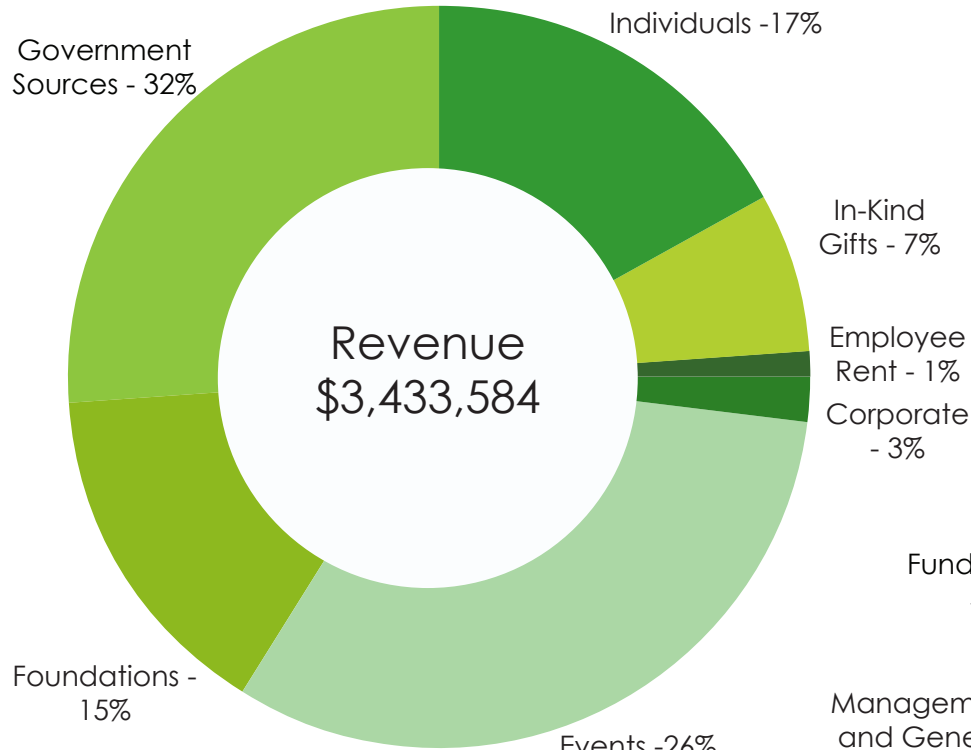

Statement of Financial Position

Total Assets	\$13,190,358
Total Liabilities	\$188,652
Net Assets	\$13,001,706

Expenses

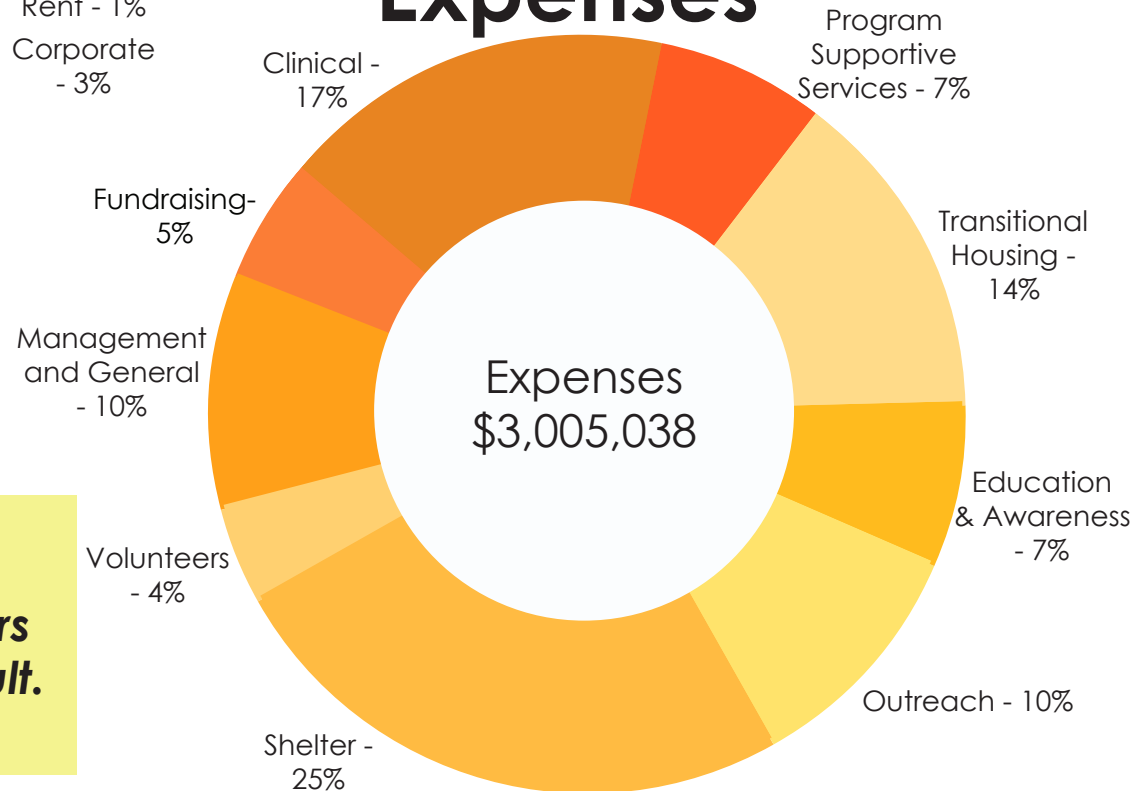

85 cents of every dollar donated to Peace House directly supports survivors of domestic violence and sexual assault.

Programs and Services

Clinical Therapy and Case Management:

We know that everyone's situation is different. Our clinical team provides trauma-informed services such as therapy and individualized case management to support increased safety and foster the healing process.



Transitional Housing:

Creating a holistic safe, continuum of care for individuals and families in unsafe situations is critical to our mission. Our transitional housing program provides a secure, safe, supportive longer term housing option for survivors and their children while they increase their self-sufficiency and rebuild their lives.



Education and Awareness:

Knowing how to approach a conversation about abuse can be tough. Our prevention education team provides workshops, training, and presentations to youth and adults in our community to help them better understand the signs of abuse, how to identify safe support systems, and how we all can help prevent interpersonal violence and abuse.



Volunteering:

Peace House volunteers are ambassadors of our mission. They may help at an event, participate as a member of our hospital response team, greet survivors when visiting our campus, or participate in a service project. We are grateful for the time, talents, and effort our team of amazing volunteers dedicates to Peace House.



Peace House, alongside many criminal justice partners has begun to work on addressing gaps in services and support for sexual assault survivors.

This has resulted in a new program at Peace House specifically designed to provide advocacy to victims of sexual assault when presenting at the hospital and/or receiving a forensic exam. A Peace House advocate attends the exam to provide emotional support, information and resources and links the victim to other appropriate services at Peace House such as counseling or shelter. Prior to this program being implemented, victims were referred outside of the community for this support.



Program Highlight:

Sexual Assault Services:

Our professionally trained advocates are confidential communicators who provide sexual assault advocacy to victims while they navigate the impact of sexual assault within their daily lives. Hospital response provides in person support to victims of rape and sexual assault while they seek medical care and/or a forensic exam at a hospital or clinic.

Legal Advocacy:



Navigating court and legal systems, filing a protective order or stalking injunction, or understanding victim rights, while balancing an abusive situation can be overwhelming. Our legal advocates provide emotional support, information and advocacy.

Emergency Shelter:

Finding immediate shelter in an unsafe situation can feel intimidating or out of reach. At Peace House, survivors take comfort in knowing services are available 24/7 and advocates are onsite to provide safety planning and access to essential services during a time of greatest need.



Helpline (800) 647-9161:

The Peace House helpline is available 24/7, 365 days a year for anyone who is—or anyone who may know—someone who is experiencing any form of interpersonal violence. All conversations are completely confidential and can help save a life.

(*Advocates are subject to mandatory reporting laws usually affecting those younger than 18 years of age, those older than 65 years of age, and those with a disability.)

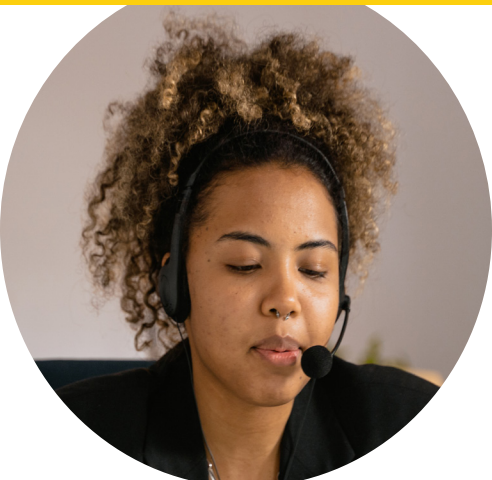

Our Impact

Calls for Help and Support

6,966 calls were answered from survivors, friends, and families who experienced domestic violence



Peace House advocates answered **1,327** helpline calls



Supportive Services

182 survivors were able to access **1,241** hours of personalized case management supporting increased safety and resilience

1157 therapy hours were provided to adults and children to foster the healing process

84 adults utilized our legal advocacy services for protective orders, court navigation and more



Transitional Housing

37 adults and children spent **4,855** nights rebuilding a life independent from abuse

Sexual Assault Recovery Services

86 survivors received support through our hospital response and sexual assault advocacy



Volunteering:

106 volunteers dedicated a total of **2,615** hours to Peace House programs and services



Emergency Shelter

157 adults and children found safety and support on our campus for **5,511** nights

Education and Awareness

12,668 individuals participated in community presentations





S

U

r

v

i

v

o

r

S

t

o

r

y

Over the last year, we supported a survivor, Lucy, who fled domestic violence with her young child.

She is an educator, a survivor, a mother and an inspiration.

After accessing our emergency shelter, she entered our transitional housing program where she began to rebuild a life of safety and stability for her small family. Throughout her stay, she engaged in therapy, and legal advocacy, receiving much needed assistance filing a protective order and finalizing a divorce from her abusive partner. She worked with a case manager, carefully mapping out longer-term plans for housing and self-sufficiency.

Lucy applied for affordable housing in Summit and Wasatch counties and worked to maintain a stable income, and credit in good standing. After learning more about the home-buying process from community partners, she connected with a reputable and trusted realtor and embarked on the process. As this process was unfolding the client faced a roadblock- her income no longer qualified her for the Peace House Transitional Housing program. Together with the Peace House team, including our Housing Specialist, a transition plan was determined, and the client entered a month-to-month seasonal housing option as she waited for news on her loan approval. During her first week there, the lender approval process concluded, and her loan was finalized.

Lucy expressed concern that her abuser may try to find her new home. She also shared that she had no furniture and would be sleeping on the floor once moved in. Our case management team worked to mobilize resources through various grants and emergency financial assistance and secured beds and home security cameras for Lucy.

Peace House helped Lucy settle into her new home and adjust to independent living. During her time in the transitional housing program, she accrued rent payments in an escrow account. Her savings help ensure any emergency needs arising from longer term self-sufficiency are better met.

Lucy is so thankful for the life-changing services offered by Peace House. Her story demonstrates that it takes a community, and wrap around support to help someone sustain a life free of violence.

Lucy hasn't just survived, she has thrived.

*Names and identifying details have been changed to protect client privacy and confidentiality.

Thank you to our generous donors!

3rd District CT - Silver Summit
88andSunnyFund
Aaron Rashti Family Foundation
Abbi Martz
ACW Construction
Adam Raper
Adolph Imboden
Adriane and Steven Gill
Adrienne Anson
Aimee Koson
Alan Jones
Alanna Darling
Alec More
Alex Butwinski
Alex Smith
Alex Urankar
Alexander Plavocos
Alexandra Henderson
Alexis Brown
Alicia Van Holten
Alisa Schofield
Alison and Stephen Pierce
Alissa and Ben Olson
Allison Bateman
Allison Kitching
Allyson McGuire
Amanda Singer
Amberlie Phillips

American Express
Aminda and John Halsey
Amy and Kenneth Goodman
Amy Bischoff
Amy Moody
Anat and Amos Madanes
Andrea Buchanan
Andrea Silver
Andrew M. Bernhard Irrevocable Trust
Andrew Urankar
Andy and Richard Barros
Angela Romero
Angeline Schmutz
Anita Baer
Anita Lewis
Ann and Curt Futch
Ann and Maxwell H Sturgis
Ann and Tom Hannigan
Ann Fielden
Ann Randall
Anna Graf
Anna Kantor
Anne and Jeffrey Livingston
Anne Collett
Annelise Brinck-Johnsen
Annette and Frederick Keller
Annik Boulva
Anonymous
Arlena Jo Hansen
Arlene and Stephen T Pettise
Arlene Keslum
Ashley Serafin
Ashlie Hansen
Athelia and Kenneth Woolley

Audrey Rupnow
Babs De Lay
Bamberger-Allen Health
and Educational Foundation
Barb Pumphrey
Barbara and Charles Neal
Barbara and James Smith
Barbara and Jim Gaddis
Barbara and Melvin Echols
Barbara and William Hughes
Barbara B Le Marrec
Barbara Hyatt
Barbara Maben
Barbara Peterson
Barbara Sanford
Barbara Wiroszko
Bari Nan C and Jeffrey Rothchild
Barrett Foa
Barrett/Rademan Fund
Bayard Karch
Beano Solomon
Becky Kearns
Bert Early III
Beth and Ben Holzman
Beth and Roger Armstrong
Beth McMahon
Bethany McGaughy
Betsey and Bob Devaney
Betsy and Brian Ward
Betsy Thornton
Betsy Wallace
Betsy Wertheimer
Bill Redeker
Bob Sargent

Bobbi Williams
Bonnie Brown and Charles Robinson
Brad Olch
Breke Harnagel
Brenda Olson
Brendan Trieb
Brian Anderson
Brian Shindurling
Brigette Kirvin
Brigid Flint
Brigitta Wray
Brooke Peavley
Brooks Addicott
Bruce Rounds
Brynn Bateman Lewis and Whalen Lewis
Cambria Owens
Capital Church
Caprice and William Benz
Carey Cusimano
Carla and Chuck Coonradt
Carly Farinacci
Carly Kayijamahe
Carmen and Richard Rogers
Carol Agle
Carol and Dirk Beal
Carol and Leonard Raizin
Carol and Mark Wolfert
Carol Ann and Stephen Kotsenburg
Carol Frazer
Carol Goodliffe
Carol H and Stephen Skony
Carol Kotler
Carol Lee
Carol Librizzi
Carol Query

“We are immensely grateful to you for supporting Peace House. Know that your gift has provided essential services to survivors of interpersonal violence, and has a life-changing impact.

Thank YOU for donating your time and resources, and investing in the safety and healing of survivors.”

**Sally Tauber,
Director of Development**

Carole Fontana
Carolyn and Charles Rozwat
Carolyn Creek-McCallister
Carolyn E Suchala
Carolyn Gleason
Carolyn Rose
Carrie Pantazelos
Casey and Jason Lebowhl
Catherine and Alex Cimos
Catherine Clark
Catherine Fishbach
Catherine Fleming
Catherine Helm
Catherine Richards
Cathy and Jim Hill
Cathy E and Gerald Goldman
CCI Mechanical
Ceci Laufer
Cecile Johnston
Celia and Thomas Lewis
Celina and Michael Allan
Chad Dilley
Chad Lundstrom
Charlene and David Geffen
Charles Margolis
Charles Vrtis
Chaye Zuckerman Shapot
Chelsea Haskell
Cheri and Brent Andrus
Cheri and Rustin Johnson
Cheri and Scott Beck
Chikako and Donald Weller
Chris Lehman
Christin and Michael Morrison
Christine and David Decker

Christine Archibald
Christine Grenney
Christopher Callaway
Christopher Hanson
Christopher Martis
Christy and Richard Livingston
Christy Froehlich
Cindy and Adam Bronfman
Cindy Vernon
Cindy Weatherly
Claire Chassen
Claire Desilets
Claire Garner
Claire Gorman
Claire Marlin
Claire Wiley
Clare Jackson
Clare Mamerow
Clegg Steel
Colby Dailey
Colleen Reardon
Colleen Schnieders
Concierge Transportation
Connie and John Frontero
Connie Schmidt
Coralie and Bruce Alder
Cori and Robert Trudeau
Corrine and Ed Cody
Cortni Swisher
Craig Bargowski
Crandall Capital
Cromarty Foundation
Cross Creek Advisors
Cyndi Sharp
Dalia and Hossein Fateh

Dana Brewster
Dana Lanigan
Dani LoFeudo
Daniel Gillenwater
Danielle Adams
Danielle Bean
Danielle E Miles
Danny Glasser
Darcy and Jack Amiel
Darla and Jeffrey T Lawler
Darlene Norton
Dave Swartz
David Belz
David C Jenkins
David Daniell
David Kottler
David Mehregan
David Sherman
David Tauber
David Ward
Deanne and Hans Kuhni
Deb and Trent Rentfrow
Deb Bishop
Debbi and Osmond Crosby
Debbi Cook
Debbie and Greg Schirf
Debbie and John Sanlorenzo
Debby and Robert Schiller
Deborah and Franklin Morton
Deborah Danson
Deborah Melle
Deborah Walker Hill
Debra and Jeffery D Bump
Debra DiBiase
Deer Valley Resort Fund

Delsa Christenson
Denise and Robert Warshauer
Derek Foreman
Derek Losee
Diana and Clint Peterson
Diana Lapage
Diane and Anthony Compagno
Diane and Kent Olsen
Diane Jamail
Diane L and Morgan D Busch
Diane Rinehart and Scott Vultaggio
Diane Siegel
Diane Vogel
Dianne Gibson
Dianne Walker
Dona and Gerald Fairbairn
Donna and Gary Urban
Donna Lynch
Donnie J
dōTERRA Healing Hands Foundation
Doug Clyde
Dr Warren Stadler
Dyan and Jim Pignatelli
Dylan S Ramsey
EcoLab
Ed Parigian
Ed Shaul
Ed Thiel
Edward Jones Park City
Edward Kneller
Eileen and Art Coccaro
Eileen and Mark Kweller
Eileen and Pete Kintner
Elaine and Joel B Zuckerman
Elaine Brabson

Elana Spitzberg and Avi Markowitz
Elisa Slobodow
Elisabeth A and Gary Moore
Elissa Aten
Elizabeth and Anthony Mahon
Elizabeth and Robert S Miller
Elizabeth and Terry Harris
Elizabeth and Vincent Novack
Elizabeth Fausold
Elizabeth Meirowitz
Elizabeth Plavan
Elizabeth Ramsey
Ellen and Mark Stern
Ellen B Wells
Ellen Frank and David Kupfer
Ellen Guthrie
Ellen Hendrickson and Jon Benoist
Ellie Cutting
Ellie Sonntag
Elvia Hennings
Ember Conley and Ari Ioannides
Emily Clark
Emily Drown
Emily Hagan
and Jeffrey Coleman
Emily Joyce
Emily Shaw
Emma Prysunka
Eric Hoffman

Eric Miller
Erika Carlson
Erin Roach
Estrellita Hoffmann
Expanding Opportunities CLAT
Farrah Valdez
Fatima and Rob Doman
Fidelity Charitable
First Community Bank
Forrest Danson
Fortress Investment Group
Francoise Eriksen
Franki Loftus
Frederic Catoni
Frederick Caison
Fritz S Edelstein
Gabrielle Lee Caruso
Gail Eder
Gail Halladay
Gail S and Marshall Beere
Gaines Family
Gap Foundation
Gary Tackman
GCommerce
Genevieve M Rosol
George S. and Dolores Doré
Eccles Foundation

Georgiana Platt
Gloria Fowler
Graham Anthony
Gretchen and Jeremy Rubell
Hallie and Ted McFetridge
Hannah Wilson
Harriet and Jimmy Berg
Harry Matz
Heather Aeder
Heather and Steve Tourkin
Heather Hamilos
Heather Stack
Heidi and Kurt Peterson
Heidi and Thomas Smart
Heidi Gatch
Heidi Stern
Heike Stadler
Helen Hirzel
Helen Knows Best
Helen McNulty
Helen Sherman
Helene Sorin
Hila and Jeremy Wenokur
Hilary and Benjamin Nitka
Hilary Reiter
Hillary Jessup
Holly and Ken Van Winkle
Hope Kalinski
Inge and Jason Travis
Ingrid and Kent Angier
Intermountain Healthcare

Ioulia EVOO
Isabel Dulfano
J. Willard & Alice S.
Marriott Foundation
Jackie Ball
Jacob More
Jacqueline Krieger
Jacqueline and Daniel Miranda
Jae J Schmutz
Jaime Woolley
James Crosby
James Hulse
Jami Berg
Jamie Taylor
Jan Bohrer
Jana and Gary Cole
Jane and Charles Marantz
James Hulse
Jami Berg
Jamie Taylor
Jan Bohrer
Jan Morgan
Jana and Gary Cole
Jane and Charles Marantz
Jane Gendron
Jane Patten
and Robert P Nixon
Jane Riley
Jane Yager

Jan Jones-Schenk
Janet and William Beckman
Janet Jorgensen
Janet McLaughlin
Janet Stowell
Janet Van Hartesvelt
Janice Kennedy
Janice Thoman
Janie Fausold
Janine Frier
Jannie Brown and James Brown III
Jauna DuPratt
Jayne Pimlott
JC Beck
Jean Daly
Jean Kubisen
Jean Martin
Jeff Pettit
Jemima and Judi Victor
Jen and Jake Arnold
Jenn Silva
Jennifer Aldous
Jennifer and Charles Beckham
Jennifer and Michael Orrison
Jennifer Easter
Jennifer Feaver
Jennifer Gardner
Jennifer Hamaway
Jennifer Kishinevsky
Jennifer Lansky

Jennifer Spina
Jennifer Strauss Gurss
Jenny Le and Homer K Ambrose III
Jessica Miller
Jessica Schulz
Jessie Denham-Kirby
JFL Fund of the Marin
Community Foundation
Jill and Edward Orschel
Jill and John Keagy
Jill and Richard Sheinberg
Jill S Johnson and Hobie Kellis
Jill Silver and Steven Edwards
Jill Ziter
Jillene Cahill
Jim Doilney
Jim Turnbull
Joan and Dennis Mills
Joan and Karl Mosch
Joan Fernane
Joan Thompson
Joann and Jeffrey Graham
Jo-Ann Neff
Joanna Kahn
Joanne Belfort
Joanne White
Jodi and Wayne Cooperman

Jodi Barnhart
Jodi Silva
Jodie Sobel
Joe and Kelly Cronley
Joel Rosenfield
John C Kish Foundation
John Dickey
John Files
Jolee Pointer
Jolene and George Schlatter
JoMarie and David Bateman
Jonathan Lee
Jonathan Mueller
Jordan Kim
Joseph Urankar
Josephine and Frank Janger
Josh S Grotstein
Joshua Napier
Joy Rocklin
Joyce Butler
Jude Grenney
Judith A and Richard E Valliere
Judith Z Friedman
Judy and Don Horwitz
Judy Glauser
Judy Stockwell
Juli Bertagnole
Julia and Warren Gregory
Julia Edwards
Julia Garland
Julia M
Juliana and Dave Allely
Julie and Steve Joyce
Julie Bargowski
Julie Buchholz

Julie Kehoe
Julie Monahan
Julie Simonds
Julie Stevens
Julie Testa
June Munshi
Justin Boardman
Justin Martinez
Kaelan Herrera
Kammie Ward
Kara and Seth Beal
Kara Cody
Karan and John Swanger
Karen and George Marcou
Karen and Randy Cassidy
Karen and Richard Urankar
Karen and William Handler
Karen Bromley
Karen F and Greg Conway
Karen Heiden
Karen Hippen
Karen Kenton
Karen Lloyd
Karen Marriott
and Nathan Rafferty
Karen Miller Williams
Karen Roney
Karen Scheible
Karen Sydoryk
Karen Thompson
Karin and Shawn Fojtik
Karla and Neil Reisman
Karla and Robert Knox
Katarzyna Sutherland



Kate and Joe Margolis
Kate and Tim Sattelmeier
Kate Urban
Katharine Lauer
Katharine Scott
Katherine & Roger Hughes
Katherine and Marc Bathgate
Katherine Dougherty
Katherine Fagin
Katherine Lynch
Kathie and Mark Miller
Kathie and Scott Amann
Kathleen and Dave DiCesaris
Kathleen and Dave Fahey
Kathleen and Grant Hedges
Kathleen and Keith Oberg
Kathleen Haynes
Kathleen Mears
Kathryn Costello
Kathy and Bruce Emerson
Kathy and Charlie Sturgis
Kathy and Don Churilla
Kathy and Don Whitehead
Kathy and Steve Stanton
Kathy Egbert
Kathy Knisely
Kathy Lee
Katie Coccaro
Katie D Wright and Bryan Markkanen
Katie Tozer
Katy and James Easton
Katy Patterson
Kay and Bill Mammen
Kay and Daniel Priestly
Kay and Sam Miller

Keith Brown
Kelley Urankar
Kellie Peden
Kelly and Andrew Wallman
Kelly and Laurie Burt
Kelly Applegate
Kelly Brown
Kelly Constable
Kelly Griffith
Kelly Manning
Kelsey Kelly
Kendra and Justin Wyckoff
Kenneth & Joanne
 Mayne Foundation
Kenton Peters
Kera Birkeland
Keri and John Marsh
Kim and Bob Carson
Kim and Hugh Levaux
Kim and James Frauenberg
Kim and Michael Persky
Kim and Stu Stanek
Kim Brown
Kim Losee
Kim Mayhew
Kim Pederson
Kim Thompson
Kim Tolbert
Kimber Parry
Kimberley Gray
Kimberly Abbett
Kimberly Boothroyd
 and George Shaker
Kirsten and Brian Shirken
Kody Lewis

Krissa and Jim Bolton
Krista Sargent
Kristal Bowman-Carter
Kristen and Mark Case
Kristen Laufer
Kristen Turpin
Kristie and Micah Rosenfield
Kristie Howell-Peterson
Kristina Tauber
Kristine Harris
Kristine Morley
Kyle Avery
Kyle Harmon
Lacey Wismer
Lana and Bob Martino
Lance M Anderson
Larry H Miller Foundation
Laura and Jim Arnold
Laura Downey
Lauren and Michael O'Malley
Laurie and Thomas Eastwood
Laurie Mc Grath
Laurie Westover
Lawrence Lamper
Leah McCabe
Leah Sturgis
Leanne Parry
Lee Allen
Leeann and Dan Smith
Leila K Dobson
Leisa and Robert Y Mukai
Lenna and Brooks Quinn
Leo Peters
Lesley Christoph
Leslie and Jeff Fischer

Leslie Snavelly
Letty and Robbie Flatt
Liam Egan
Linda and Victor Lund
Linda and William Humbert
Linda Bruderer
Linda C Sarten
Linda Dugins
Linda Fisher
Linda G and Rick Smaligo
Linda McCausland
Lindley Friedman
Lindsay Gies
Lisa and Joel Shine
Lisa and Tim O'Brien
Lisa Getson
Lisa Gray
Lisa Rapuano
Lisa Schneider
Lisa Wilson
Liseanne Alperin
Little Maple Fund
Liz A and Neil Fellows
Liz and Rob Patterson
Liz and Tom King
Liz Hecht
Liz McCausland
Liz Myers
Liza Springmeyer
 and Brad S Leigh
Loke Sargent
Lori Adamski-Peek
Lori Appleton
Lori Collett
Lori Wilson

Lorraine Stuecken
Luanne Sadler
Luella Freed
Lynda and Mark Simmons
Lyndsay Nicholas
Lyndsie and Jeff Nash
Lynn W Peek
Lynn Wood
Lynne and Edwin Rutan
Lynne Anderson
Macy Cohen
Madeleine Provo
Maikella Clark
Malena Stevens
Mandy and Chris Antinori
Manette Manz
Marcey and Stuart Goldner
Marcy Abelow
Mare Piper
Maren B Mullin (Gallery MAR)
and Matthew Mullin
Margaret and Eric Roach
Margaret Brown
Margaret Hanson`
Margaret Hilliard
Margaret Jacobs
Margaret Margolis
Margaret Riley
Margaret Wright
Margie and Steven Yapp
Marie Backer

Marie Jackson
Marie Kyle
Marilla Magill
Marilyn and Dale N Boschetto
Marilyn and Greg B Brown
Marilyn and James Brezovec
Marilyn Heinrich
Marilyn Stinson
Mark Chamberlain
Mark J Fischer
Marlaine Wray
Marriott Daughters Foundation
Marsha Adams
Martha Epstein
Mary and Bob Chamberlain
Mary and Bob Dillon
Mary and Doug Ridges
Mary and Frank Lesar
Mary B and Peter Wright
Mary Baily Wieler
and Scott Wieler
Mary Beale
Mary Bourke
Mary Ciminelli
Mary Crowley
Mary Gootjes and John Davis
Mary Leader
Mary Lou Kohout
Mary M Partridge
Mary Martin
Mary McEntire



Mary Parsons
Mary Potts
Mary Shinn
Mary Swanwick
Mary Veghte
MaryJane Teske
Matthew Crandall
Maureen Pelton
Mayumi and Vern Call
Mc Grath Family Foundation
McCarthy Family Foundation
McGuire Family Foundation

Meaghan Miller-Gitlin
and Dylan Gitlin
Meg Roach
Meg Steele
Megan and Dana Williams
Megan Stanley
Melanie Otto
Melany Shaw
Mele Tile and Natural Stone
Melissa and David Fillippone
Melissa Caffey
and Douglas Clyde
Melissa Garland
Melissa Plotsky
Melyssa Muñoz-Layman
Meredith and Jeremy Aston
Meredith Riley
Michael Capener
Michael Craig Hullet
Michael Demkowicz
Michael Kaplan
Michael Labertew
Michael Thurgood
Michael Wang
Michael Wolfe
Michaela and Pete McCoy
Michele and Karl Paulsen

Michele Wiles
and James McCullough
Michelle and Matt Eastman
Michelle Benham
Michelle Chuang
Michelle Skally Doilney
Michelle Stevens
Miles Hawley
Mindi Williams
Mindy Buren
Misty Bastian
Mitchel Burns
MJ Anderson7 Foundation
Moira Wright
Mona and Charles English
Monaca Noble
Moran Family Foundation
Mountain Town Music
Ms Rita Winters
Murphy Clyde
Nancy and Daniel Freifeld
Nancy and Mark Gilbert
Nancy and Richard Marriott
Nancy and Richard Potashner
Nancy Huntsman
Nancy Luke
Nann Worel
Nari Trotter
Natalie Herron
Natalie Souza
Nathan Kintner
Negar Chevre-Shams
and Jean-Marc Chevre
New Star General Contractors

Nicky Rodriguez
Nicole Arriola
Nicole Simonsen
Nicole Whisker
Nikki Nelson
Nina Chartrand
Nonna's Garden
Noreen Wozniak
Offender Trust Fund, Division of
Institutional Operations
Orchard Foundation
Origin Ventures
Pam P and Allen Woll
Pam Sheeler
Pamela Carlquist
Pamela Stevenson
Park City Board of Realtors
Philanthropic Foundation
Park City Community Church
Park City Community Foundation
Park City Lodging
Park City Municipal
Park City Sunrise Rotary Club
Park City Title
Park City Treble Makers
Patricia Adcock
Patricia Altman
Patricia and Rick Sprague
Patricia and Wayne Ferguson
Patricia and Wayne Stokes
Patricia Callahan

Patricia Kravtin
and Jonathan Horwitz
Patricia Pond and Robin Fillion
Patti Kivel
Patti Wells
Patty and Richard Senker
Patty Linden and Fred Gysi
Paul Carpenter
Paul Hebert
Paul Wisniewski
Paul Ziegler
Paula Berg
Paula Naugle
PC Home Care
PCLoops
Peg and John Carty
Peggy and Ben Schapiro
Penny and Alex Nieroth
Phyllis Barber
Pickleball Club
Pickles Wyckoff
Poison Creek Furniture & Design
Polly and Brent Phillips
Polly and Richard Strasser
Promontory Foundation
PS Properties
Quira Samayoa
R&B Patterson Memorial Foundation

R. Harold Burton Foundation
Rachel Moore
Rachelle Heineken
Rachelle Morris
Radeem Sorrels
Rebekah's Kitchen
Red Ledges
RedRover
Rena D and Mike Jordan
Renai and Mark Miller
Renee and Dave Wentz
Renee and David Nicholas
Renee Hall
Rhoda Stauffer
Richard E. & Nancy P.
Marriott Foundation
Richard Gottlieb
Richard Rosenbaum
Rick Bishop
Rick Otto

Riki and Matthew Case
Rob Wells
Robert Garda
Robert Pantermuehl
Robert Radke
Robert Ryberg
Robert Slizeski
Robert Sloan
Robyn and Chris Leatherbury
Rochelle and Ken Jonswold
Rochelle Ondell
Rocky Mountain Power Foundation
Rohrbach Family Foundation
Roland Gilmore
Ronnie H Dubberly
Rosalie and Gerald Weider
Rose M and Michael Cheney

Rose M and Michael Cheney
Rosemary Burcina
Rosemary Schatzman
Rossana Sauls
Roxanne Kerr
Russell and Toni Montague
Ruth & Bob Stephens
Ruth Davidson
Ruth Drapkin
Ryan Anderson
Sachi Rochlin
SAD Foundation

Safonova
Sallie Rinderknecht
Sally and David Nadler
Sally and Dick Pick
Sally and Hank Tauber
Sally and Monty Lutzker
Sally and Torch Elliott
Sally Davis
Sally Robertson
Samantha Browning
Sandra and David Haughey
Sandra Foley
Sandra Jackson
Sandra More
Sandy Newman
Sandy Shire
Sara Jo Dickens
Sara Smith
Sarah and David Cuthill

Sarah and Derek Elbert
Sarah and Mike Boyer
Sarah Jane Grant
Sarah Wolach
Scott B Kelley
Scott Van Hartesvelt
Seer Interactivie
Seth and Jennifer Lansky
Family Foundation
Seth Darling
Shannon Hollowell
and Glenn Schemmer
Shari Gottlieb
Sharon and David Kirchheimer
Sharon and M William Macey
Sharon Friedman
Sharon Stencel
Sharree Olsen
and Michael Stevens
Shauna Kerr
and Lewis Dragolovich
Sheila Agnew
Sheila McCartney
Shelaine and Derek Maxfield
Shelley Gillwald
Shelley Pierce
Sheri and Sherman Smoot
Sheri Ellison
Sheri Thompson
Sherri and Marty Zigman
Sherri and Richard Jaffa
Sherri Bender
Sherri Fogelman
Shiebler Family Foundation



Shirley and Glenn Wright
Silver Cloud Fund
Simona Neagu
Siobhan Smith
Sister Mary Ann Pajakowski
Skylar Payne
Sonni Senkfor
Sophia Ostler
South Summit Middle School
SSIR Cares, Inc.
St Mary's Church
Stacey and Dirk Hale
Stacey Hane
Stacey Tate
Stacy and Mark Ehrlich
Stacy Sachen
Starlene and Tim Wood
Steel Encounters
Steffanie Wagner
Stella Tavilla
Stephanie Bowen
Stephanie OConnor
Stephanie Polukoff
Steven Herscovitz
Steven Yevoli
Stone Charitable Foundation
Sue and Jeff Proctor
Sue and Jim Moses
Sue Ann Kern
Sue Bhanos
Sugarhouse Self Storage LLC
Summer March
Summit County
Sundance Institute
Susan Alder

Susan and Bob Richer
Susan and Christopher
Lockwood
Susan and Dale C Poulter
Susan and Glenn Rothman
Susan and Guy LaMere
Susan and James Revel
Susan and Jerry Brewer
Susan and Peter C Weaver
Susan DeMartini
Susan Glasmann
and Richard W Dudley
Susan H and Richard Roth
Susan K Czop
Susan Levy
Susan Loffler
Susan Ortner
Susan Pearlstine
Susel Weight
Suzanne and Philip Cooper
Suzanne and Robert
Rosenberg
Suzanne De
Suzanne Harris Cooper
and Craig Cooper
Suzanne Lockwood
Suzy Honigman
Sweet Meadow Fund
Sylvia A Goff
Tag Ranch
Tami and Mark Whisker
Tami Pool
Tara Freifeld
Tawna Fletcher
Tena Frank

Terence Riley
Teresa Carlson
Teresa Ou
Teresa Tackman
Teri Orr
Teri Wiss
Terri Poli and Craig Weakley
Terri Wright
Terry and Larry Moffitt
Tess Miner-Farra
The B & L Foundation
The Bloomer Family Foundation
The Clemmensen Foundation
The Columbus Foundation
The Exchange LLC
The Glasmann Dudley Foundation
The Schick Fund
The Smith Family Foundation
Thea Leonard and Andy Beerman
Theo Kayijamahe
Thomas Clyde
Thomas Lippert
Tiffany and Mark Lemons
Tiffany Price
Tiffany Rettie
Tim B Henney
Timothy Savage
Tina and Jonathan M Ruga
Tina Quinn
Toby Daniels
Todd Henneman
Tommy Tanzer
Tomoko Schlag
Toni Footer and Fritz S Edelstein
Tosha Salyers

Tracey and Matt Lindon
Tracy and Kelly Woodward
Tracy Hausman
Tracy Rosenkranz
Tracy Tomlinson
Tracy Walton
Trumbull King
US Bank
Utah Domestic Violence Coalition
Utah Film Studios
Utah State Auxiliary
Fraternal Order of Eagles
Vail EpicPromise
Vanessa Krecji
Veronica Fajardo
Virginia and Roger Medel
Wells Fargo Foundation
Wendy and Bill Hornbuckle
Wendy and Harry Kantor
Wendy Lavitt
Wendy Sandler
Wendy Steinle
Wieler Family Foundation
William B Bowie Foundation
William Cousins
William Miller
William T Metcalf
William Trojan
Wintzer Wolfe Properties
Wyatt Schmutz
Yen Pottinger
Zachary Partin
Zen Garcia
Zions Bank
Zutty/Trachtenberg Family

Key Staff

Kendra Wyckoff
Executive Director

Katherine Aguilera
Associate Director

Melissa Caffey
Director of HR and Operations

Sally Tauber
Director of Development

Sandy Newman
Accounting Director

Ashley Berry
Director of Residential Services

Erika Carlson
Director of Marketing and Communications

Emma Zevallos
Director of Prevention and Education

Chelsea Benetz Robinson
Clinical Director

Kate Stone
Director of Compliance and Data Analytics

Teresa Tackman
Facility and Administration Director

Liz Watson
Director of Support Services

Executive Committee

Richard Urankar
Chairperson

Kate Margolis
Vice Chair

William Benz
Treasurer

Mary Wieler
Governance Officer

Julie Joyce
Secretary/Immediate Past Chair

Jim Smith
Past Chair

Board Members

Laura Arnold

Debbie Bump

Harriet Berg

Bob Dillon

Anita Lewis

Karen Marriott

Justin Martinez

Sue Proctor

Elana Spitzberg

Polly Strasser

Betsy Wallace



peacehouse.org
helpline: (800) 647-9161